

Over the Rainbow

As recorded by the Stan Kenton Orchestra on "Sketches On Standards"

Alto Saxophone 1

Composed by Harold Arlen & E.Y. Harburg

Arranged by William Russo

BALLAD

Straight Eighths

$\text{♩} = 72$

1

5 (b.g.- no vib.)

13

21

29

Over the Rainbow - Alto Saxophone 1

37

45

53

Over the Rainbow

As recorded by the Stan Kenton Orchestra on "Sketches On Standards"

Alto Saxophone 2

Composed by Harold Arlen & E.Y. Harburg

Arranged by William Russo

BALLAD

Straight Eighths

$\text{♩} = 72$

1

5 (b.g.- no vib.)

13

21

29

37

45

53

Over the Rainbow

As recorded by the Stan Kenton Orchestra on "Sketches On Standards"

Tenor Saxophone 1

Composed by Harold Arlen & E.Y. Harburg

Arranged by William Russo

BALLAD

Straight Eighths

♩ = 72

1

sfz

5 (b.g.- no vib.)

mp *mf*

13

mp *mf*

21

p

2

mp *f* *ff*

29

f

Over the Rainbow - Tenor Saxophone 1

3 3 3 3
mp

37

f

ff f

ff

45

mp mp

53

ff

2

Over the Rainbow

As recorded by the Stan Kenton Orchestra on "Sketches On Standards"

Tenor Saxophone 2

Composed by Harold Arlen & E.Y. Harburg

Arranged by William Russo

BALLAD

Straight Eighths

$\text{♩} = 72$

1

5 (b.g.- no vib.)

13

21

2

Cue for 4th trb.

Cue for 4th trb.

Play

29

Over the Rainbow - Tenor Saxophone 2

37

45

53

Over the Rainbow

As recorded by the Stan Kenton Orchestra on "Sketches On Standards"

Baritone Saxophone

Composed by Harold Arlen & E.Y. Harburg

Arranged by William Russo

BALLAD

Straight Eighths

$\text{♩} = 72$

Solo

1

5 (b.g.- no vib.)

13

Cue for 4th trb. ————— Play

Cue for 4th trb. ————— Play

21

4

29

Over the Rainbow - Baritone Saxophone

Cue for 4th trb.

3 3 3 3 *mp* *p*

Play **37**

sfz *f* *ff* *f*

45 *ff* *mp*

mp *ff*

53 *mf* *Ritard*

Tempo Cue for 4th trb.

Over the Rainbow

As recorded by the Stan Kenton Orchestra on "Sketches On Standards"

Trumpet 1

Composed by Harold Arlen & E.Y. Harburg

Arranged by William Russo

BALLAD

Straight Eighths

♩ = 72

1 > loose plunger
sfz

5 to harmon 2 harmon mute to open
p mf

2 in stand 13
mp

open p to harmon 2

21 harmon mp

29 > > > >
f ff f

Over the Rainbow - Trumpet 1

Over the Rainbow

As recorded by the Stan Kenton Orchestra on "Sketches On Standards"

Trumpet 2

Composed by Harold Arlen & E.Y. Harburg

Arranged by William Russo

BALLAD

Straight Eighths

♩ = 72

Over the Rainbow - Trumpet 2

2

p *sfz* *f*

37

f

ff *f*

45

Loose plunger

ff *mp*

to open

2

ff

53

2

Over the Rainbow

As recorded by the Stan Kenton Orchestra on "Sketches On Standards"

Trumpet 3

Composed by Harold Arlen & E.Y. Harburg

Arranged by William Russo

BALLAD

Straight Eighths

$\text{♩} = 72$

Over the Rainbow - Trumpet 3

2

p *sfz* *f*

37

opt. 8va

45

3 *loco*

p *ff*

53

Over the Rainbow

As recorded by the Stan Kenton Orchestra on "Sketches On Standards"

Trumpet 4

Composed by Harold Arlen & E.Y. Harburg

Arranged by William Russo

BALLAD

Straight Eighths

♩ = 72

Over the Rainbow - Trumpet 4

37

45

53

Over the Rainbow

As recorded by the Stan Kenton Orchestra on "Sketches On Standards"

Trumpet 5

Composed by Harold Arlen & E.Y. Harburg

Arranged by William Russo

BALLAD

Straight Eighths

$\text{♩} = 72$

1

>

hat >

to harmon

5

4

harmon

to open

2

in stand

to harmon

13

8

21

harmon

2

to open

f

ff

29

f

2

p

sfz

f

Over the Rainbow - Trumpet 5

37

45

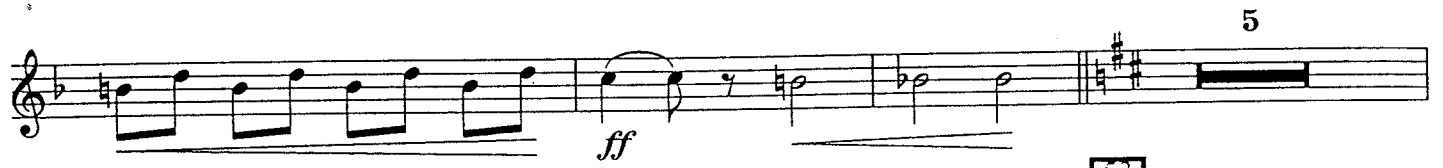

53

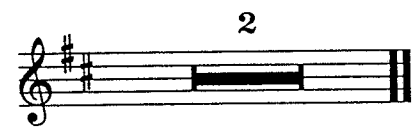
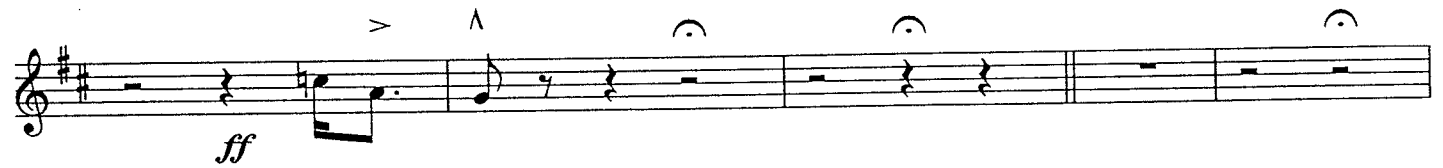

Over the Rainbow

As recorded by the Stan Kenton Orchestra on "Sketches On Standards"

Trombone 1 (Solo)

Composed by Harold Arlen & E.Y. Harburg

Arranged by William Russo

BALLAD

Straight Eighths

$\text{♩} = 72$

1

Solo

sfz

5

Play freely around melody

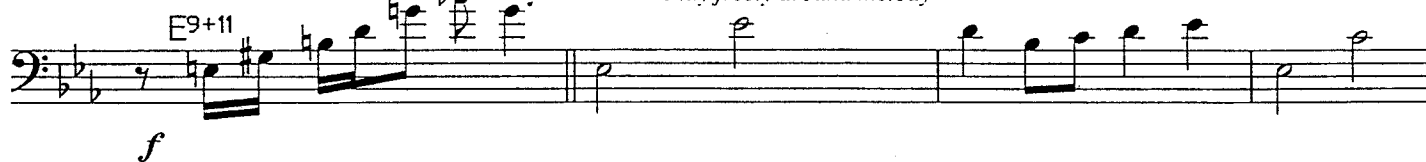

13

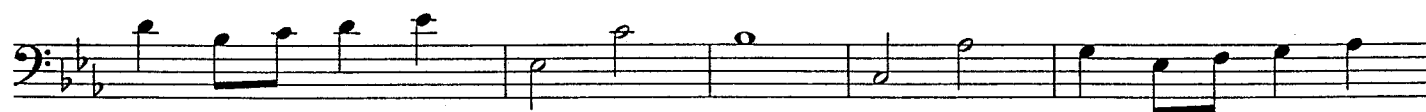

21

3

29 *f*

ff

Dmi7 Bb13 Cma7 A7-9

Dmi9 Bb9 13 *ff*

37 *Solo* 45

ff

dim. Dmi9 (Cadenza) Bb9+11 *f* *lead*

53 *Tempo* *mf*

Ritard

Over the Rainbow

As recorded by the Stan Kenton Orchestra on "Sketches On Standards"

Trombone 2

Composed by Harold Arlen & E.Y. Harburg

Arranged by William Russo

BALLAD

Straight Eighths

$\text{♩} = 72$

Over the Rainbow - Trombone 2

37

sfz f

ff f

45

ff

mf

53

Tempo

mf

Ritard

Over the Rainbow

As recorded by the Stan Kenton Orchestra on "Sketches On Standards"

Trombone 3

Composed by Harold Arlen & E.Y. Harburg

Arranged by William Russo

BALLAD

Straight Eighths

$\text{♩} = 72$

1

Over the Rainbow - Trombone 3

37

sfz *f*

ff *f*

45

ff

mf *f* *ff*

53

mf *Ritard*

Over the Rainbow

As recorded by the Stan Kenton Orchestra on "Sketches On Standards"

Trombone 4

Composed by Harold Arlen & E.Y. Harburg

Arranged by William Russo

BALLAD

Straight Eighths

$\text{♩} = 72$

1

5

13

6

21

2

2

p

29

f

ff

f

p

Over the Rainbow - Trombone 4

37

sfz *f*

ff *f*

45

ff

mf *f* *ff*

53

mf *Ritard*

Over the Rainbow

As recorded by the Stan Kenton Orchestra on "Sketches On Standards"

Bass Trombone 5

Composed by Harold Arlen & E.Y. Harburg

Arranged by William Russo

BALLAD

Straight Eighths

$\text{♩} = 72$

1

Over the Rainbow - Trombone 5

37

45

4

53

Tempo

Over the Rainbow

As recorded by the Stan Kenton Orchestra on "Sketches On Standards"

Piano

Composed by Harold Arlen & E.Y. Harburg

Arranged by William Russo

BALLAD

Straight Eighths

$\text{♩} = 72$

1

5

13

21

Over the Rainbow - Piano

29

Gmi6⁹ C7-9 Fmi D^{b9} Fma⁹

f

Emi⁷ C^o7 Emi Eb⁹⁺¹¹ Dmi⁹ Eb Dmi⁹ Fmi Emi⁷ Gma⁹ A7+⁹ Dmi⁷ B^b13

mp

37

Cma⁷ A7-9 Dmi⁹ B^b9 13

2

Bma⁹ E⁹

4

45

C⁶ Ami Fma⁹ Emi⁹ Eb⁹ Dmi⁹ B⁹ Emi⁹ A7-9

mf

53

Dmi⁷ Fmi⁷ Cma⁹ A7-9 Eb⁹ Dmi¹¹

f

2

2

Over the Rainbow

As recorded by the Stan Kenton Orchestra on "Sketches On Standards"

Bass

Composed by Harold Arlen & E.Y. Harburg
Arranged by William Russo

BALLAD
Straight Eighths
♩ = 72

1
Pizz.

5

13

21

Over the Rainbow - Bass

29

f *ff* *f*

mp

37

f

f

ff

45

mf

53

f *ff* Tempo

Solo

mf Ritard

Over the Rainbow

As recorded by the Stan Kenton Orchestra on "Sketches On Standards"

Drums

Composed by Harold Arlen & E.Y. Harburg

Arranged by William Russo

BALLAD

Straight Eighths

$\text{♩} = 72$

1

Cym.

Sticks

to brushes

5

brushes - swish time

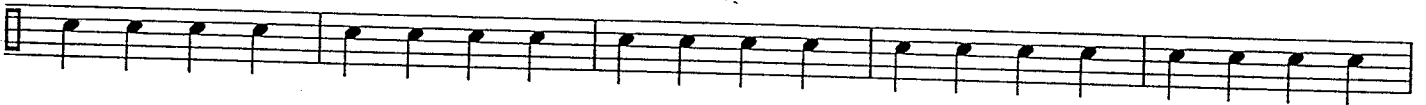

13

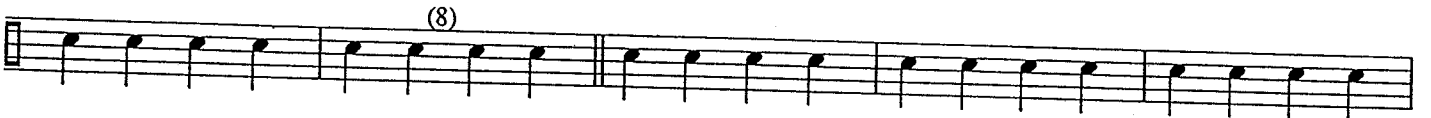

mp

21

near bell of cym.

(as double time feel)

Over the Rainbow - Drums

29

f

(to mallets)

37 *mp*

Mallets *FILL* to brushes

45 *f*

Brushes

cresc. *f* cresc. *ff*

53

Tempo

Mallets

f *ff* Ritard *p*

Over the Rainbow

As recorded by the Stan Kenton Orchestra on "Sketches On Standards"

Guitar

Composed by Harold Arlen & E.Y. Harburg

Arranged by William Russo

BALLAD

Straight Eighths

$\text{♩} = 72$

No Amp.

1

Chords: G^{9+11} D^{9+11} A^{9+11} E^{9+11}

Dynamics: *mf*

5

Chords: E^b_6 $C^{mi9} A^b_{ma9}$ G^{mi7} G^b_9 F^{mi9} $F^\#o7$ G^{mi7} $C7-9$

Chords: F^{mi7} D^b_{9+11} $E^b G^{mi7} E^b C7-9$ F^{mi9} B^b_{7-9} E^b_{ma9} A^b_{9+11}

13

Chords: E^b_{ma9} $C^{mi7} A^b_{ma9}$ G^{mi7} G^b_7 F^{mi11} D^{7+9} G^{mi9} $C7-9$

21

Chords: F^{mi9} D^b_{9+11} $C^{mi7} C7-9$ F^{mi7} B^b_{7-9} E^b D^b_{9+11} E^b_{ma9}

Chords: F^{mi9} $E^b_{ma9} A^b_9$ $E^b_{ma9} A^b_9$ E^b_{ma9} $F^\#o7$

Over the Rainbow - Guitar

29

Gmi69 C7-9 Fmi Db9 Fma9

f

31

Emi7 Co7 Emi Eb9+11 Dmi9 Eb Dmi9 Fmi Emi7 Gma9 A7+9 Dmi7 Bb13

mp

37

Cma7 A7-9 Dmi9 Bb9 13

mp

43

Bma9 E9

mp

49

C6 Ami Fma9 Emi9 Eb9 Dmi9 B9 Emi9 A7-9

mf

55

Dmi7 Fmi7 Cma9 A7-9 Eb9 Dmi11

f

2

f